Classroom

Lesson 2

© ESL Pals

Warm up

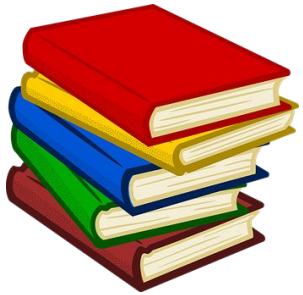

© ESL Pals

Warm up

What do you like to do at the weekends?

play football

play video games

ride my bike

walk in the park

© ESL Pals

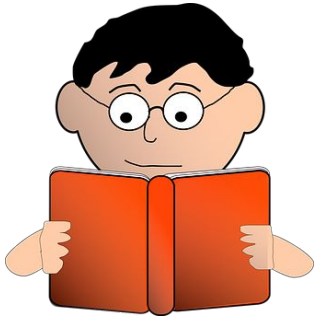

Let’s recap

© ESL Pals

Recap: Lesson 1

Match the picture to the correct word

glue pencils paint ruler markers scissors

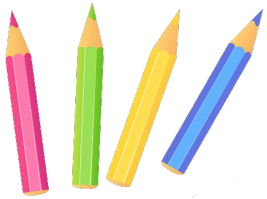

1. _____ 2. _____ 3. _____ 4. _____ 5. _____ 6. _____

© ESL Pals

Check your answers!

glue pencils paint ruler markers scissors

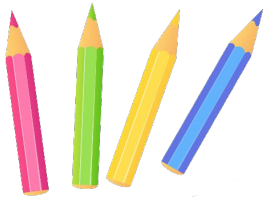

1. pencils
2. glue
3. scissors
4. paint
5. markers
6. ruler

© ESL Pals

Vocabulary list

© ESL Pals

teacher

© ESL Pals

students

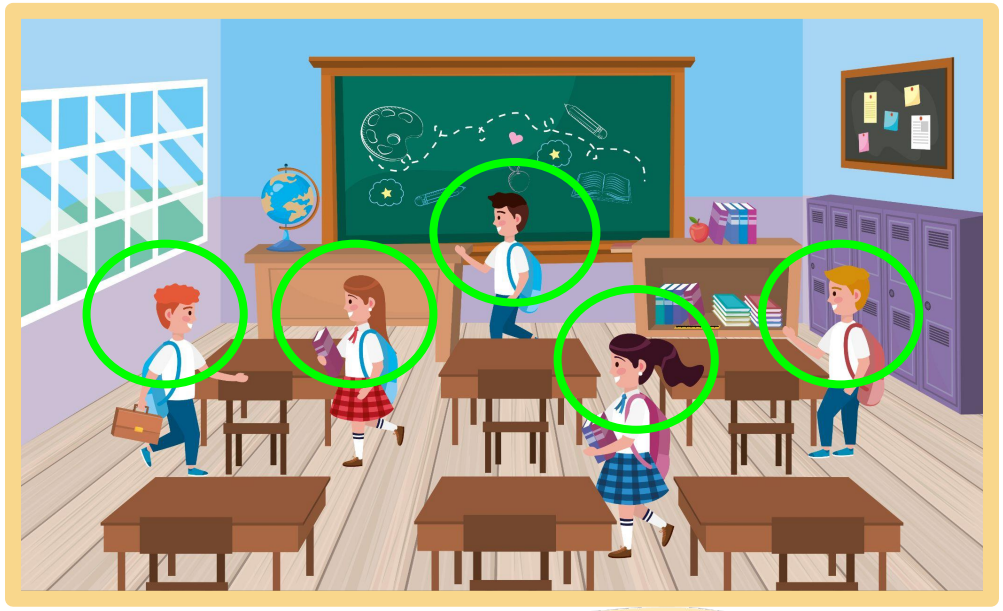

© ESL Pals

desks

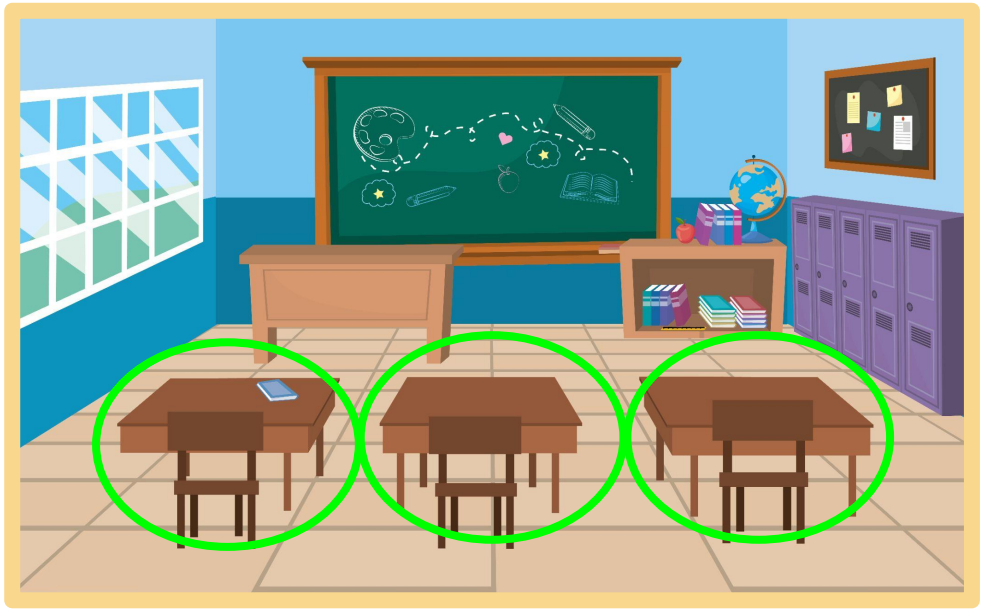

© ESL Pals

blackboard

© ESL Pals

books

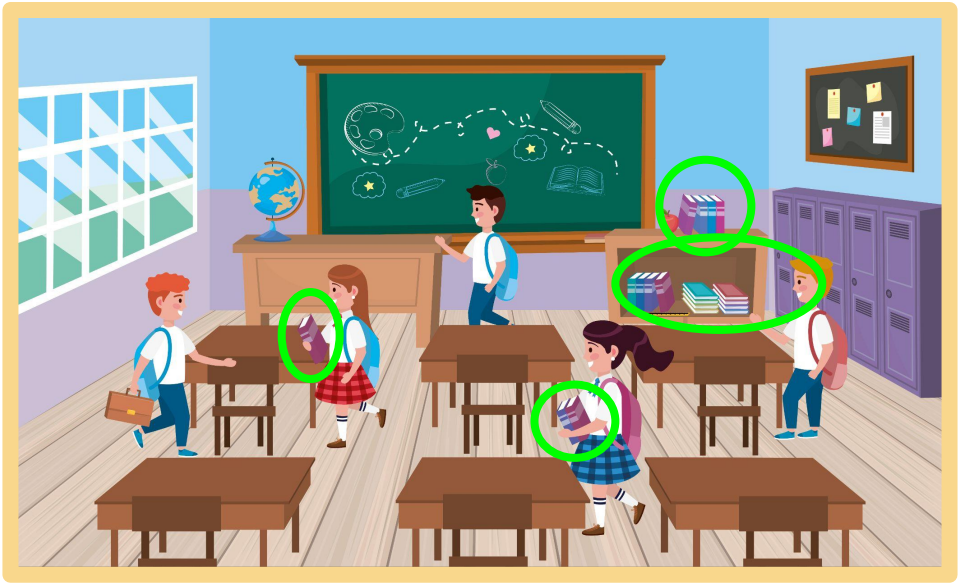

© ESL Pals

backpacks

© ESL Pals

New words

© ESL Pals

Read and complete!

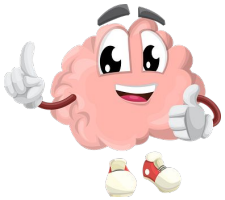

student

backpack

desk

Look over there! It's a _____ .

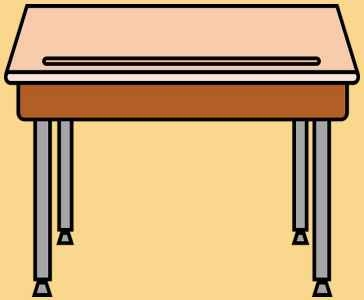

© ESL Pals

Check your answer!

1. What colour is the desk?
2. Is the desk big or small?

Look over there! It's a **desk**.

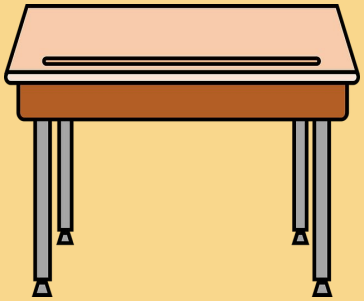

© ESL Pals

Read and complete!

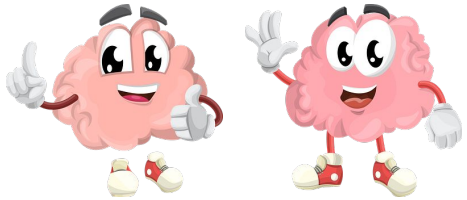

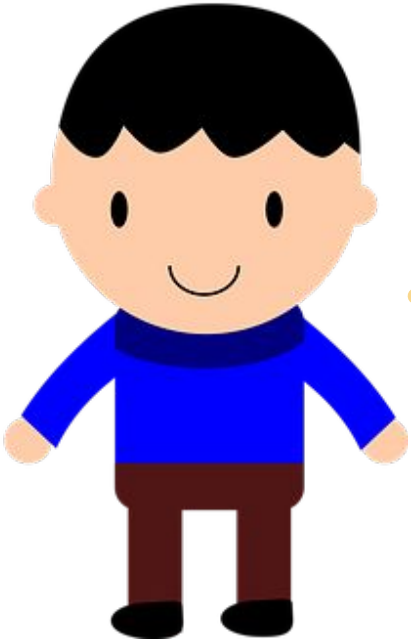

student

book

teacher

Look over there! She is a _____.

© ESL Pals

Check your answer!

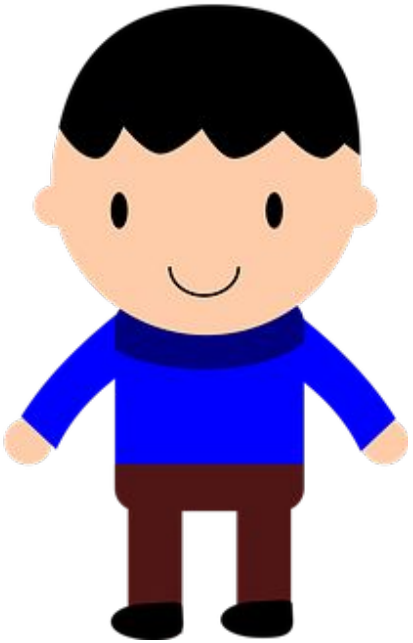

1. What colour is the teacher's hair?
2. What is the teacher holding?

She is a **teacher**.

© ESL Pals

Read and complete!

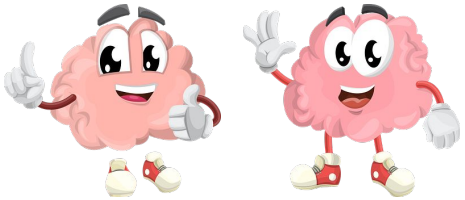

backpacks

books

teachers

Look over there! They are _____.

© ESL Pals

Check your answer!

1. What colour are the books?
2. How many books are there?

They are **books**.

© ESL Pals

Read and complete!

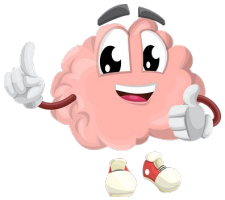

blackboard

student

teacher

Look over there! She is a _____ .

© ESL Pals

Check your answer!

1. What colour is her backpack?
2. What does she have in her hands?

She is a **student**.

© ESL Pals

Read and complete!

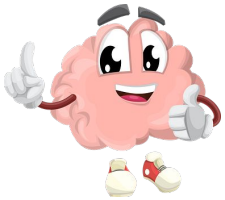

teacher

book

backpack

Look over there! It's a _____.

© ESL Pals

Check your answer!

1. What colour is the backpack?
2. Do you have a backpack? What is inside?

It is a **backpack**.

© ESL Pals

Read and complete!

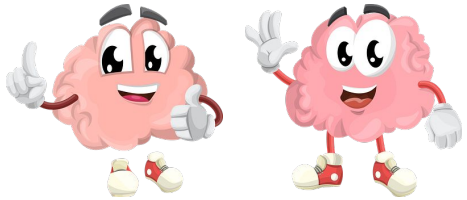

blackboard

book

backpack

Look over there! It is a _____.

© ESL Pals

Check your answer!

1. What colour is the blackboard?
2. Is the blackboard big or small?

It is a **blackboard**.

© ESL Pals

Prepositions Practice

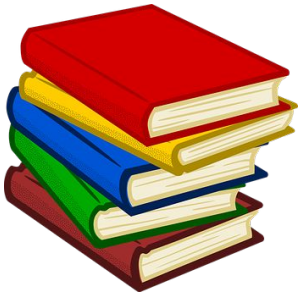

© ESL Pals

Where are the books?

Listen and repeat!

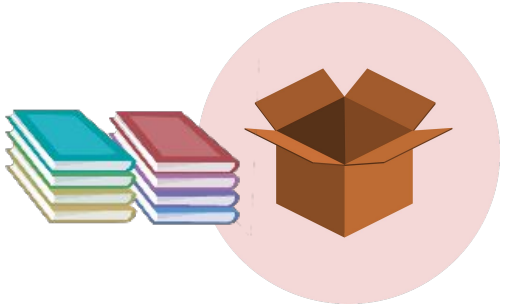

in front of

in between

next to

© ESL Pals

Grammar Practice

© ESL Pals

Answer the question!

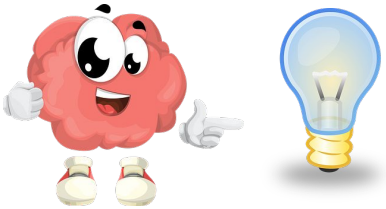

Where is the desk?

The desk is _____ the students.

© ESL Pals

Great job!

Use
“in between”
in a sentence.

The desk is **in between** the students.

© ESL Pals

Answer the question!

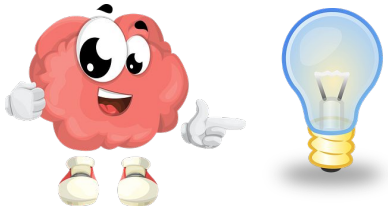

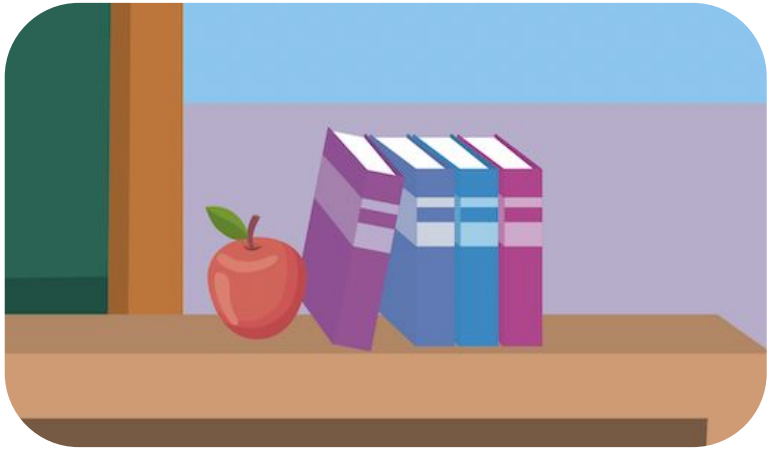

Where are the books?

The books are _____ the apple.

© ESL Pals

Great job!

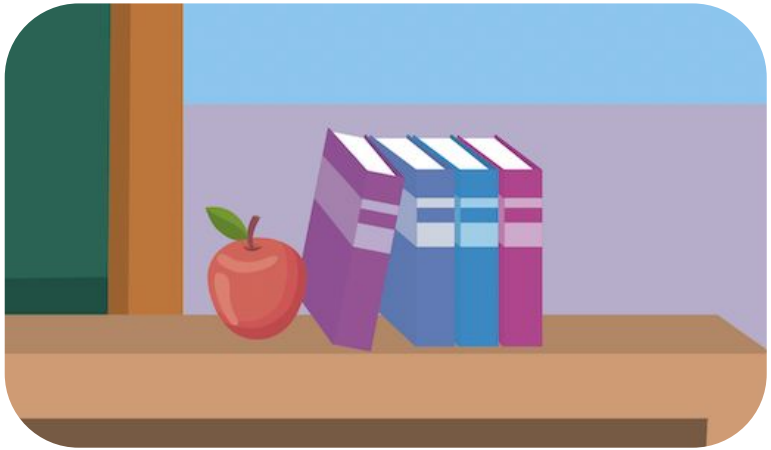

Use
“next to”
in a sentence.

The books are **next to** the apple.

© ESL Pals

Answer the question!

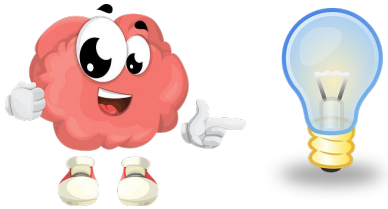

Where is the teacher?

The teacher is _____ the blackboard

© ESL Pals

Great job!

Use
“in front of”
in a sentence.

The teacher is **in front of** the blackboard

© ESL Pals

More Practice

© ESL Pals

Is it true?

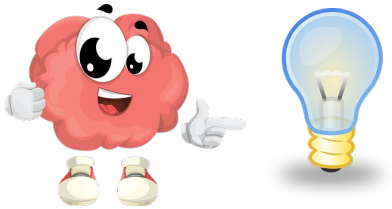

The books are next to the box.

Yes / No, the books are _____ the box.

© ESL Pals

Check your answer!

The books are next to the box.

No, the books are **in front of** the box.

© ESL Pals

Is it true?

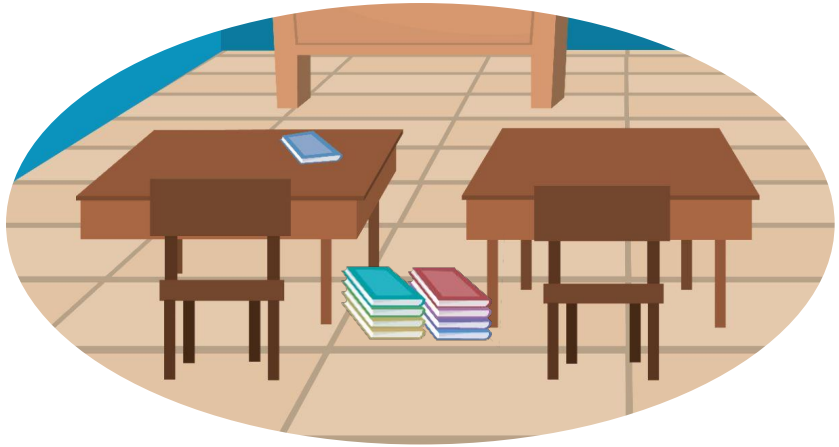

The books are in between the desks.

Yes / No, the books are _____ the desk.

© ESL Pals

Check your answer!

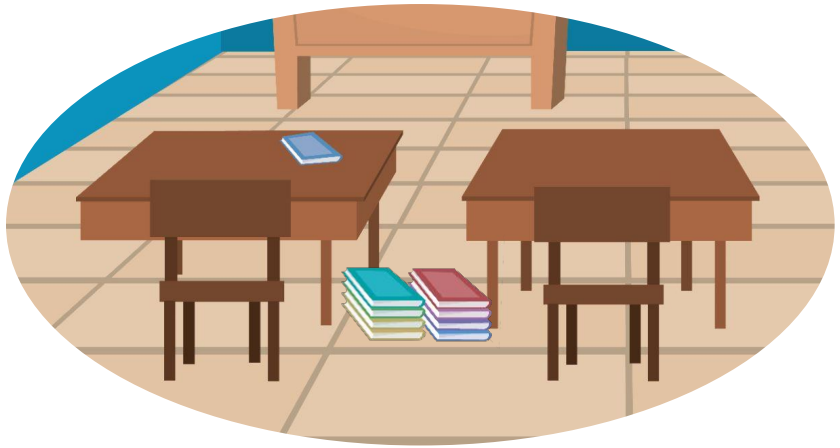

The books are in between the desks.

Yes, the books are **in between** the desk.

© ESL Pals

Is it true?

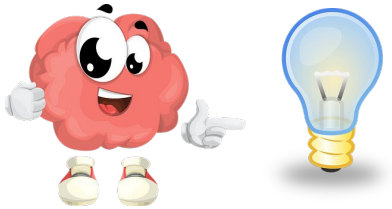

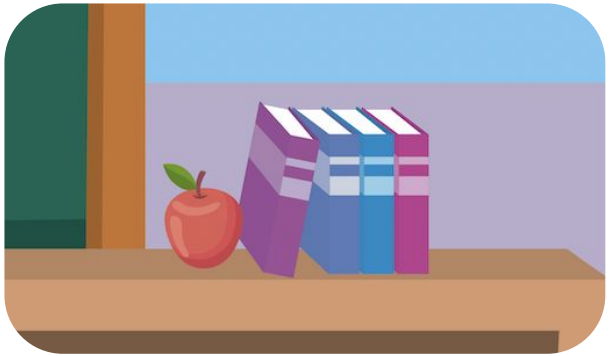

The books are next to the apple.

Yes / No, the books are _____ the apple

© ESL Pals

Check your answer!

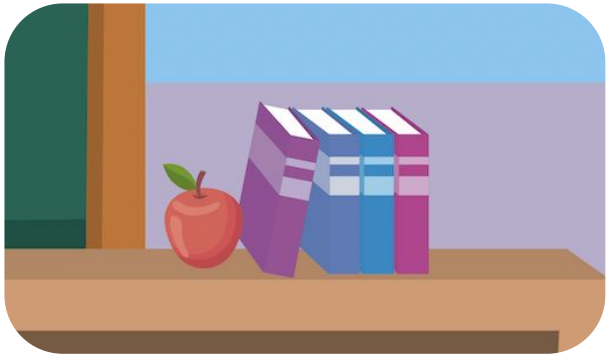

The books are next to the apple.

Yes, the books are **next to** the apple.

© ESL Pals

Classroom: Reading

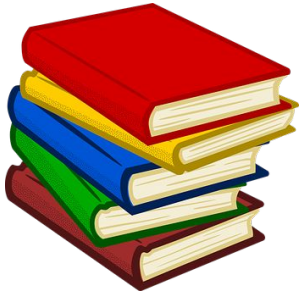

© ESL Pals

Stella

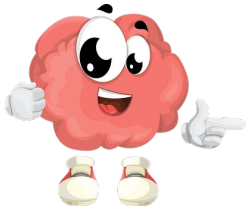

Hello! My name is Stella.

I am 34 years old and I live in North Carolina.

I am a teacher! I have 16 students.

I teach maths, science, and English.

I use books and a blackboard when I teach.

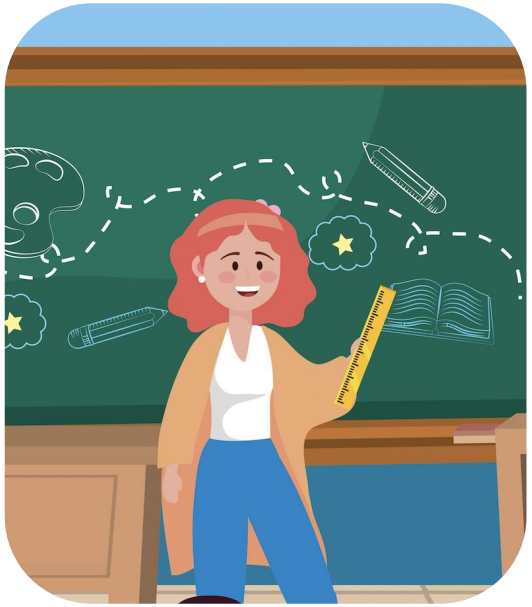

© ESL Pals

True or false?

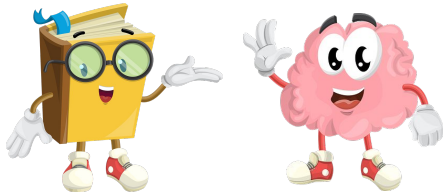

Stella is 45 years old.

or

Stella uses books and a blackboard to teach.

or

Stella has 14 students.

or

© ESL Pals

Check your answers

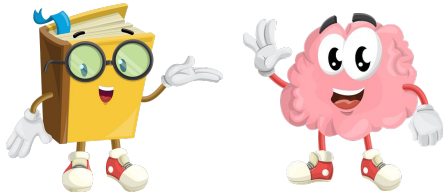

Stella is 45 years old.

Stella uses books and a blackboard to teach.

Stella has 14 students.

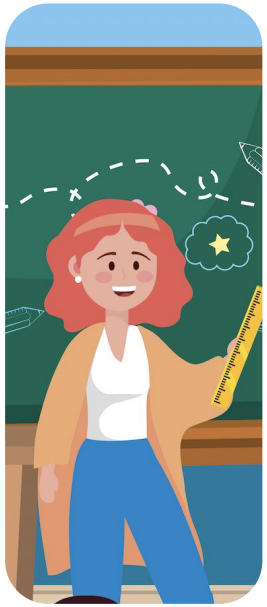

© ESL Pals

Alice

Hello! My name is Alice.

I am 15 years old and I live in Buenos Aires, Argentina.

I love to read! I have a purple book.

I take a blue backpack when I go to school.

I go to school with my best friends Marcos and Juan.

© ESL Pals

True or false?

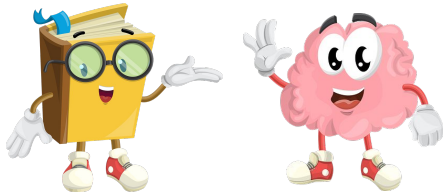

Alice's backpack is purple.

or

Alice is 15 years old.

or

Alice goes to school with Marcos and Juan.

or

© ESL Pals

Check your answers

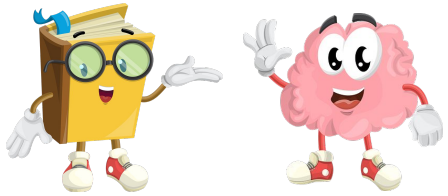

Alice's backpack is purple.

Alice is 15 years old.

Alice goes to school with Marcos and Juan.

© ESL Pals

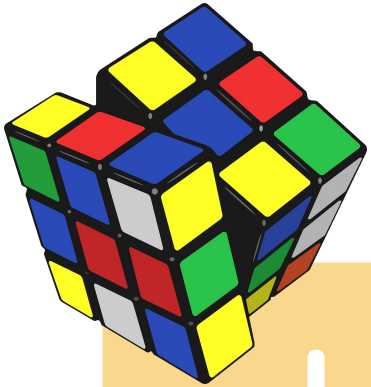

Let’s play a game!

© ESL Pals

Count!

I can see _____ students.

© ESL Pals

Check!

I can see **five** students.

© ESL Pals

Count!

I can see _____ books.

© ESL Pals

Check!

I can see **sixteen** books.

© ESL Pals

Count!

I can see _____ desks.

© ESL Pals

Check!

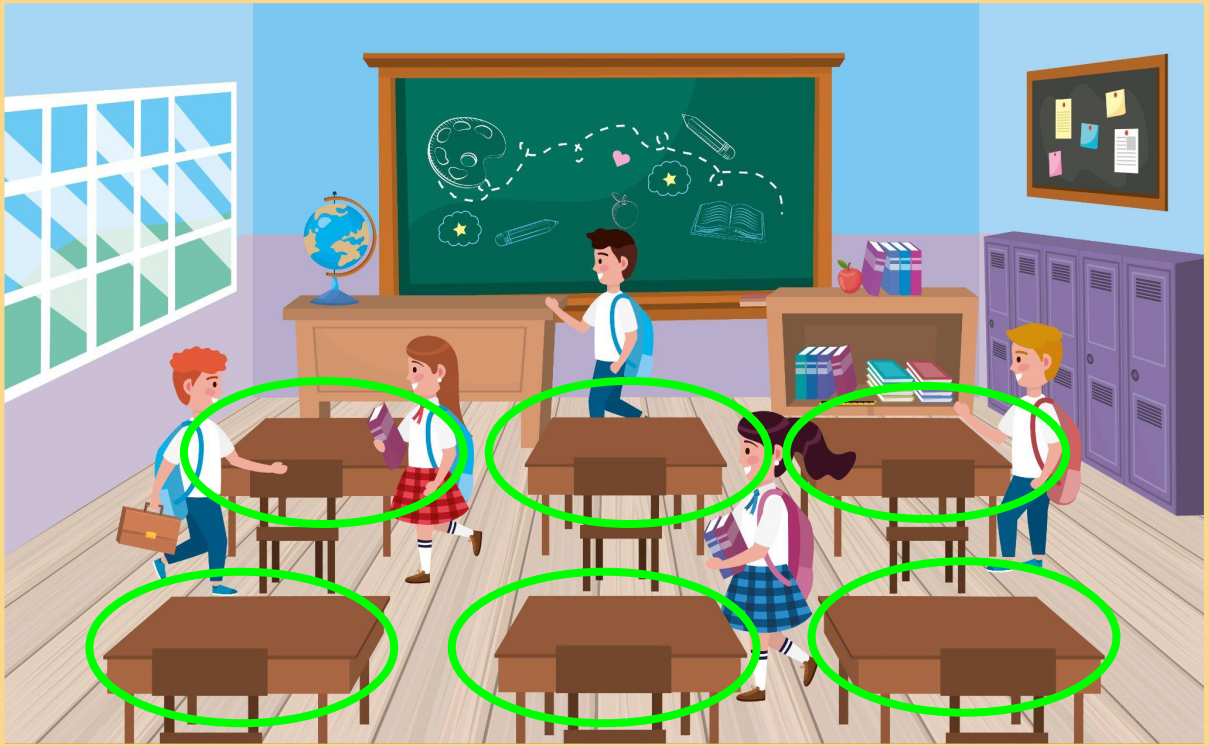

I can see **six** desks.

© ESL Pals

Count!

I can see _____ teacher.

© ESL Pals

Check!

I can see **one** teacher.

© ESL Pals

Count!

I can see _____ backpacks.

© ESL Pals

Check!

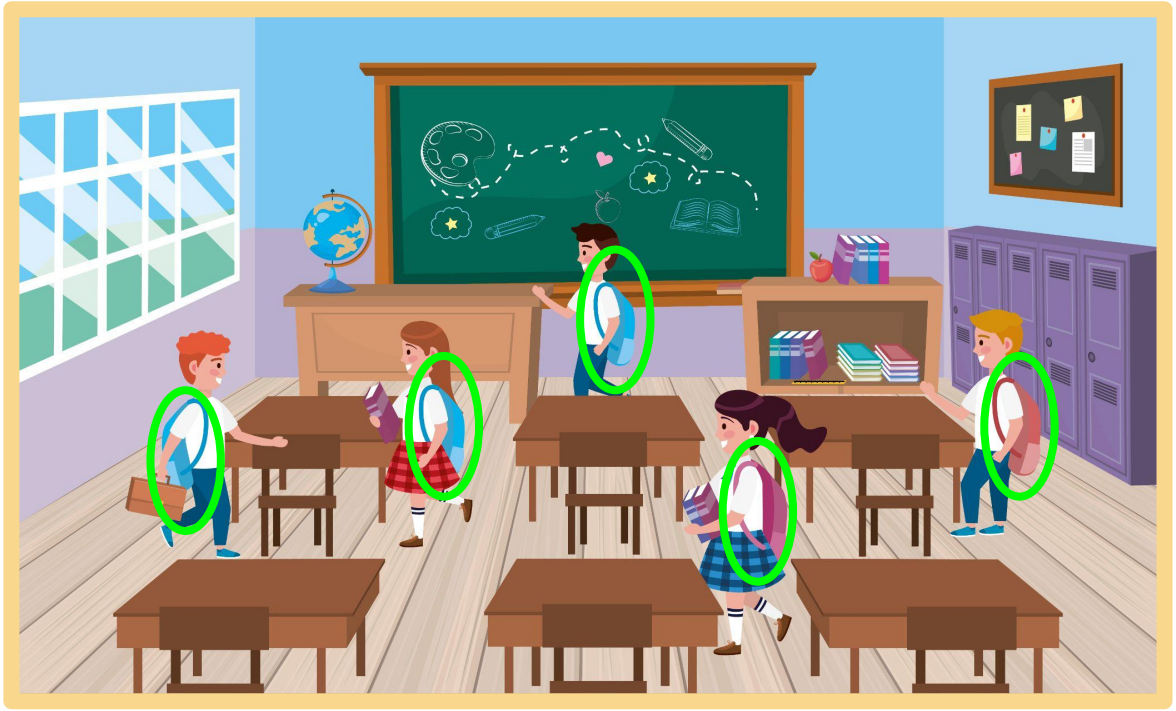

I can see **five** backpacks.

© ESL Pals

Count!

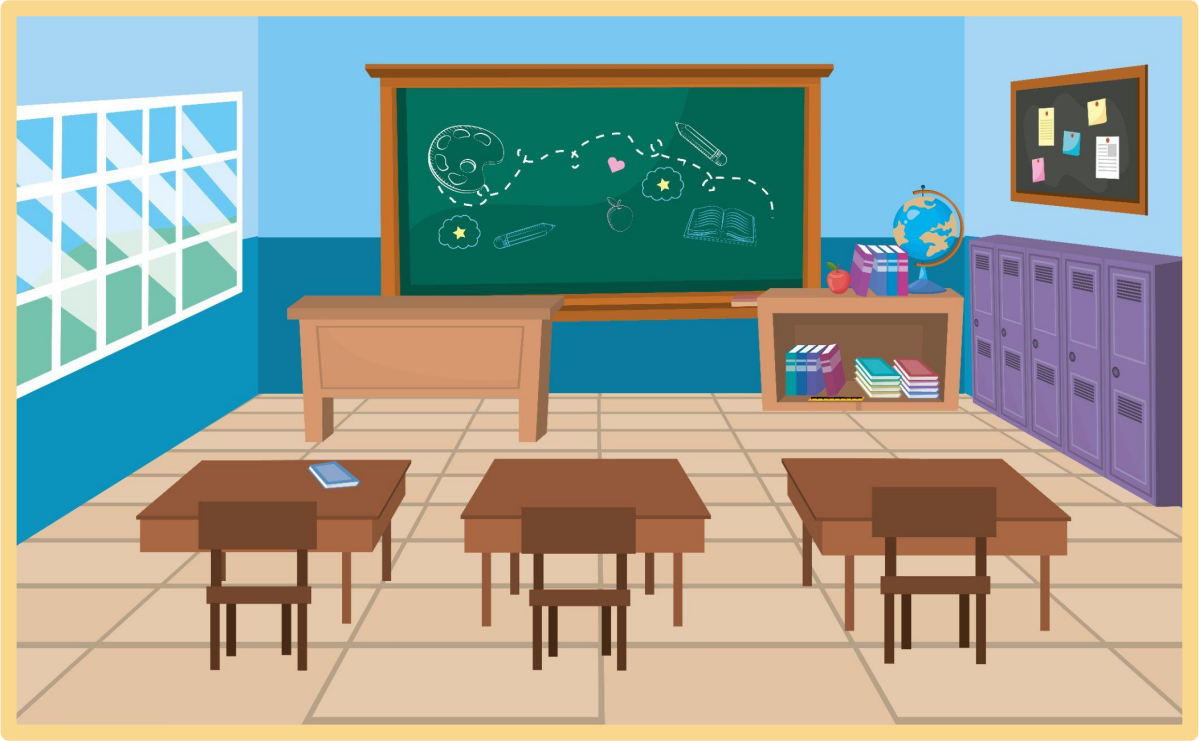

I can see _____ blackboard.

© ESL Pals

Check!

I can see **one** blackboard.

© ESL Pals

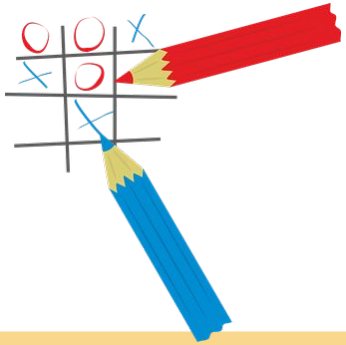

Noughts and crosses

© ESL Pals

Let’s play noughts and crosses!

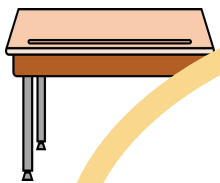

Say the correct word to play!

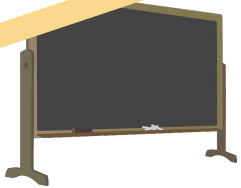

© ESL Pals

Let’s play noughts and crosses!

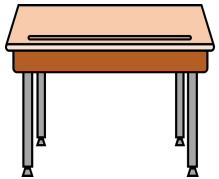

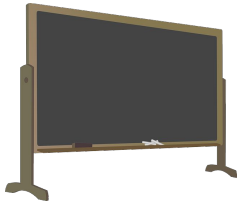

© ESL Pals

Goodbye!
See you
next time!

© ESL Pals